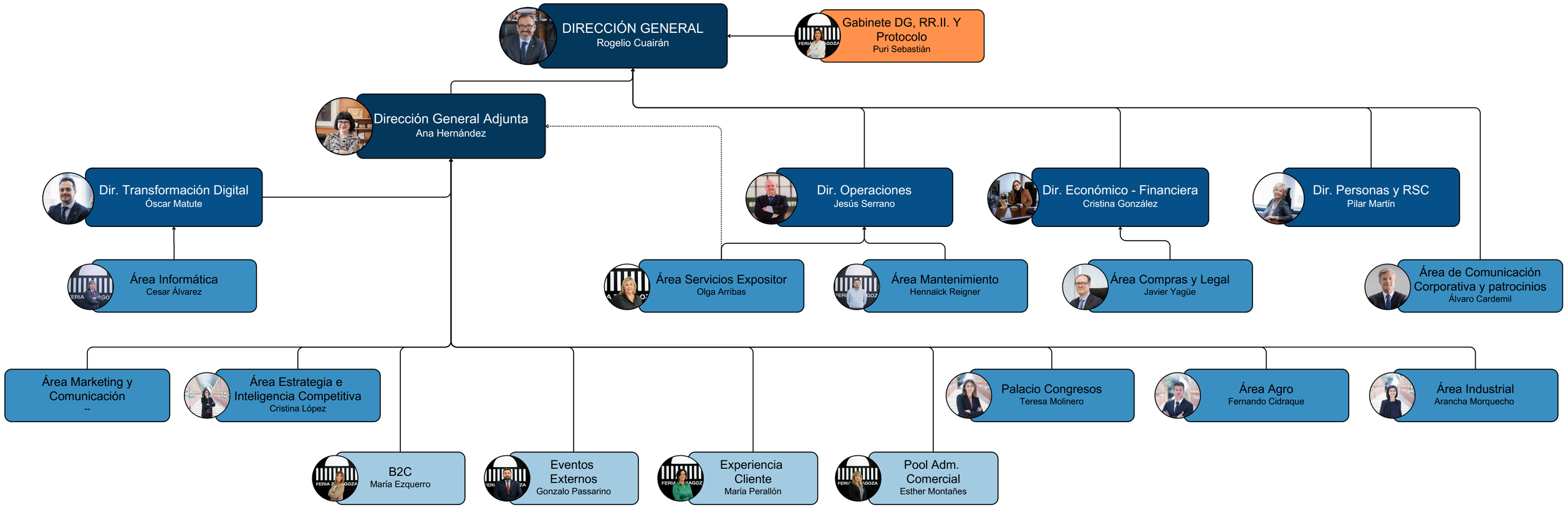

FERIA ZARAGOZA